

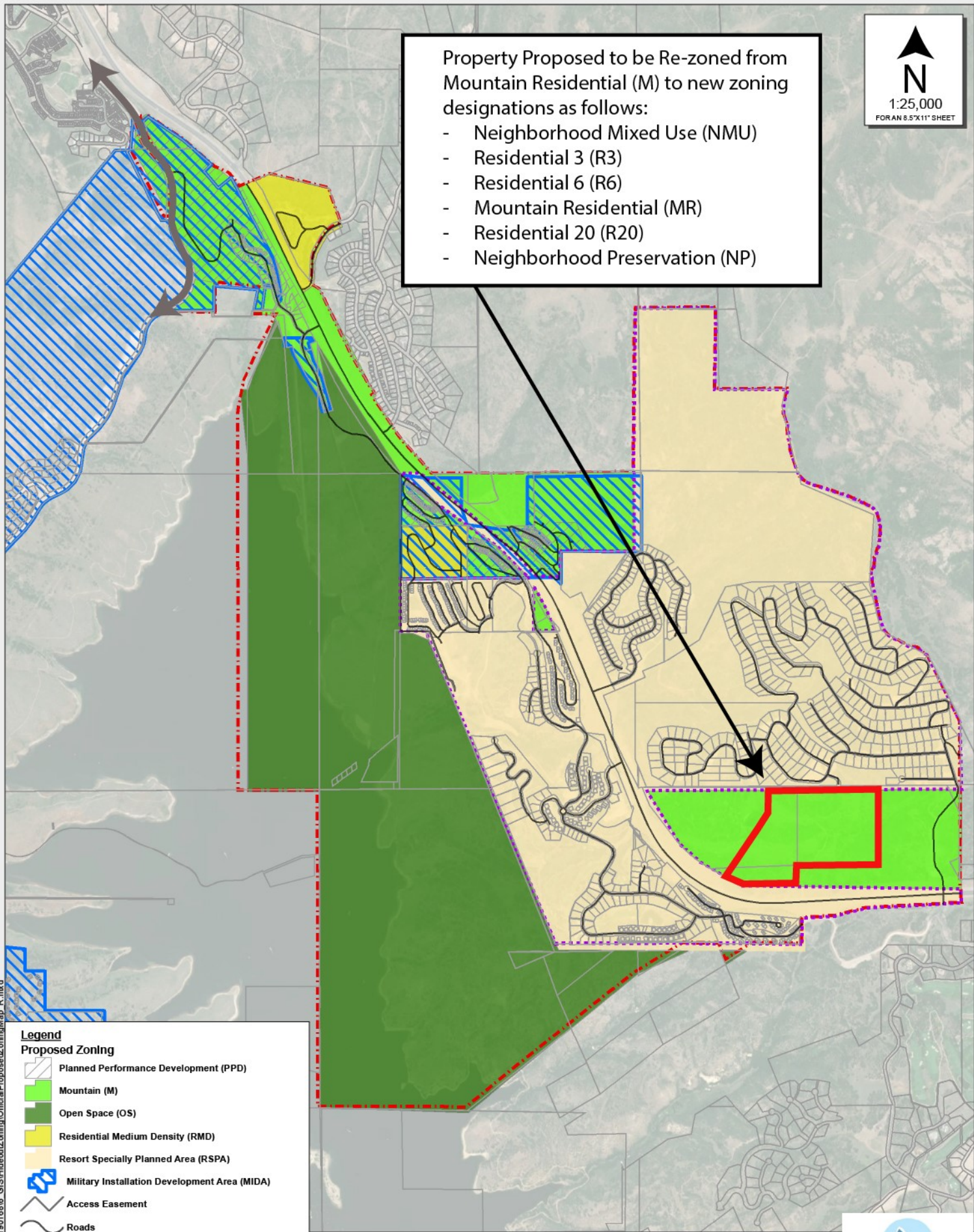

Property Proposed to be Re-zoned from Mountain Residential (M) to new zoning designations as follows:

- Neighborhood Mixed Use (NMU)
- Residential 3 (R3)
- Residential 6 (R6)
- Mountain Residential (MR)
- Residential 20 (R20)
- Neighborhood Preservation (NP)



Document Path: P:\19016806\_GIS\Hideout\Zoning\Office\Proposed\ZoningMap\_R.mxd

**Legend**

**Proposed Zoning**

- Planned Performance Development (PPD)
- Mountain (M)
- Open Space (OS)
- Residential Medium Density (RMD)
- Resort Specially Planned Area (RSPA)
- Military Installation Development Area (MIDA)
- Access Easement
- Roads
- Parcels
- MDA Boundary
- Town Boundary

**TOWN OF HIDEOUT ZONING MAP**

Date Prepared: 4/11/2022

